



# COUNTY OF SAN JOAQUIN

DEPARTMENT OF PUBLIC WORKS  
P.O. BOX 1810-1810 E. HAZELTON AVENUE  
STOCKTON, CALIFORNIA 95201  
(209) 468-3000  
FAX # (209) 468-9324

Permit No: **PS-1802251**  
Date Issued: 06/20/2018  
Start Date: 06/20/2018  
Exp. Date: 08/01/2018  
Project No: PWP730079  
Quad: NE

UE/CR/PM NO:A01B40D

## ENCROACHMENT PERMIT

To: AT & T - FRESNO  
5555 E. OLIVE RM#300III  
FRESNO, CA 93727

### Encroachment Type:

Traffic Control Devices			
-------------------------	--	--	--

### Location:

COPPEROPOLIS RD AND DRAIS RD

In compliance with your request of **06/20/2018**, permission is hereby granted to do work in County right-of-way as shown on attached application and subject to all the terms, conditions and restrictions written below or printed as general or special provisions on any part of this form. See reverse side and attached sheet, if any.

Trench excavations for service connections will not be permitted within ten feet (10') of pavement centerline unless otherwise approved by the Director. Surface of trench patches shall match in kind and be smooth and even with that of abutting surface. Special attention shall be given to depth of utilities through roadside area in anticipation of future drainage facilities, road profile and/or frontage development. All underground utility facilities are to be established and accurately dimensioned on sketches from surveyed centerline of road right of way, or from right of way (border) lines.

**Permittee shall call the Department of Public Works, Field Engineering Division (Permit Inspections) at (209)953-7421 at least forty-eight hours prior to beginning any work within the County right of way.** All work performed under this permit shall conform to the rules and regulations pertaining to safety established by the California Division of Industrial Safety and Cal-OSHA.

The jobsite shall be kept in a safe condition at all times by the daily removal of any excess dirt or debris which might be a hazard to either pedestrian or automobile traffic. All necessary traffic convenience and warning devices and personnel shall be provided, placed and maintained by and at the sole expense of the Permittee in accordance with the latest edition of the CALTRANS Manual of Traffic Control.

After completion of the work permitted herein, all debris, lumber, barricades, or any excess material shall be removed and the jobsite left in a neat workmanlike manner. Immediately following completion of construction permitted herein, Permittee shall fill out and mail notice of completion (see attached post card) provided by Grantor.

### Special Comments:

Traffic Control Per MUTCD\*\*\*\*See Attached "Special Conditions"\*\*\*\*\*

FORMS: SS/WW

Est. Permit Fee: \$799.00

KRIS BALAJI, Director  
Department of Public Works

WHITE -Permittee  
GOLDENROD -PWD Central File  
YELLOW -Field Inspection  
PINK -Permit Section

By:   
Permit Section



## ENCROACHMENT PERMIT GENERAL PROVISIONS

13-1

1. This permit is issued under and subject to all laws and ordinances of agencies governing the encroachment herein permitted. See the following references:  
STREETS AND HIGHWAYS CODE
  1. Division 1, Chapter 3
  2. Division 2, Chapter 2, Section 942
  3. Division 2, Chapter 4, Section 1126
  4. Division 2, Chapter 5.5 and Chapter 6  
SAN JOAQUIN COUNTY ORDINANCES NUMBERED: 324, 441, 648, 662, 672, 695, 700, 860, 892, 3339, and 3675.
2. It is understood and agreed by the Permittee that the performance of any work under this permit shall constitute an acceptance of all the provisions contained herein and failure on the Permittee's part to comply with any provision will be cause for revocation of this permit. Except as otherwise provided for public agencies and franchise holders, this permit is revocable on five days notice.
3. All work shall be done subject to the supervision of and the satisfaction of the grantor. The Permittee shall at all times during the progress of the work keep the County Highway in as neat and clean condition as is possible and upon completion of the work authorized herein, shall leave the County Highway in a thoroughly neat, clean and usable condition.
4. The Permittee also agrees by the acceptance of this permit to properly maintain any encroachment structure placed by the Permittee on any part of the County Highway and to immediately repair any damage to any portion of the highway, which occurs as a result of the maintenance of the said encroachment structure, until such time as the Permittee may be relieved of the responsibility for such maintenance by the County of San Joaquin.
5. The Permittee also agrees by the acceptance of this permit to make, at its own expense, such repairs as may be deemed necessary by the County Department of Public Works.
6. It is further agreed by the Permittee that whenever construction, reconstruction or maintenance work upon the highway is necessary, the installation provided for herein shall, upon request of the County Department of Public Works, be immediately moved or removed by and at the sole expense of the Permittee.
7. No material used for fill or backfill in the construction of the encroachment shall be borrowed or taken from within the County right of way.
8. All work shall be planned and carried out with as little inconvenience as possible to the traveling public. No material shall be stacked within eight feet (8') of the edge of the pavement or traveled way unless otherwise provided herein. Adequate provision shall be made for the protection of the traveling public. Traffic control standards shall be utilized including barricades; approved signs and lights; and flagmen, as required by the particular work in progress.
9. The Permittee, by the acceptance of this permit, shall assume full responsibility for all liability for personal injury or damage to property which may arise out of the work herein permitted or which may arise out of the failure of the part of the Permittee to properly perform the work provided under this permit. In the event any claim of such liability is made against the County of San Joaquin or any department, official or employee thereof, the Permittee shall defend, indemnify, and hold each of them harmless for such claim.
10. All backfill material is to be moistened as necessary and thoroughly compacted with mechanical means. If required by the County Director of Public Works, such backfill shall consist of gravel or crushed rock. The Permittee shall maintain the surface over structures placed hereunder as may be necessary to insure the return of the roadway to a completely stable condition and until relieved of such responsibility by the County Department of Public Works. Wherever a gravel, crushed rock or asphalt surface is removed or damaged in the course of work related to the permitted encroachment, such material shall either be separately stored and replaced in the roadway as nearly as possible in its original state or shall be replaced in kind, and the roadway shall be left in at least as good a condition as it was before the commencement of operations of placing the encroachment structure.
11. Whenever it becomes necessary to secure permission from abutting property owners for the proposed work, such authority must be secured by the Permittee prior to starting work.
12. The current and future safety and convenience of the traveling public shall be given every consideration in the location and methods of construction utilized.
13. The Permittee is responsible for the preservation of survey monuments located within the area of work herein permitted. Prior to the start of construction, survey monuments that potentially may be disturbed shall be located and referenced by a Licensed Land Surveyor, and a Corner Record filed with the County Surveyor. Any Survey Monuments disturbed during the course of construction shall be reestablished by a Licensed Land Surveyor and another Corner Record filed with the County Surveyor. (Land Surveyors' Act Section 8771)
14. Prior to any excavation, the Permittee shall notify USA North (Underground Service Alert of Northern California and Nevada) at 811 or 800-227-2600 forty-eight (48) hours in advance.



# APPLICATION FOR ENCROACHMENT PERMIT

## PLEASE PRINT:

Date 5/17/2018

To: San Joaquin County  
Department of Public Works

AT&T / VCC PERMITS DESK  
(Applicant Name)

5555 E. Olive Ave  
(Mailing Address)

Fresno, CA 93727  
(City, State, Zip Code)

(559) 454-4900 g26977@att.com  
(Area Code - Telephone Number)

## OFFICE USE ONLY

JOB # 730079 REF # \_\_\_\_\_  
APN \_\_\_\_\_ CR # \_\_\_\_\_  
EXP. DATE \_\_\_\_\_  
VALID 6-21-18 TO 8-1-18  
STREET Copperpolis Rd  
AREA Stockton QUAD NE  
TYPE \_\_\_\_\_  
FORMS \_\_\_\_\_  
NOTES \_\_\_\_\_

DRIVEWAYS:

\*  
\*  
\*

## Sketch (Detailed plans may be submitted)

LOCATION 1: N/S COPPERPOLIS RD, 65' W/O/C/L/O S PATRICK RD (10351 COPPERPOLIS RD)  
ACCESS MH 1823 TO SPLICE FIBER OPTIC CABLE

LOCATION 2: W/S DRAIS RD, 2690' S/O/C/L/O COPPERPOLIS RD (18626 COPPERPOLIS RD)

LOCATION 3: W/S DRAIS RD, 750' N/O/C/L/O FARMINGTON RD (18417 FARMINGTON RD)

LOCATION 4: W/S DRAIS RD, 140' N/O/C/L/O FARMINGTON RD (18417 FARMINGTON RD)

AT LOCATION 2-4: ACCESS POLES TO SPLICE AERIAL FIBER OPTIC CABLE

TRAFFIC CONTROL PLAN IS IN PLACE. PLEASE SEE ATTACHED PERMIT DRAWINGS FOR AT&T JOB# A01B40D

The undersigned hereby applies for permission to excavate, construct and/or otherwise encroach on County Highway Right-of-Way on the NORTH / WEST side of COPPERPOLIS RD / DRAIS RD approximately 65' / 2690' / 750' / 140' feet mile WEST/SOUTH/NORTH of S PATRICK RD / COPPERPOLIS RD / FARMINGTON RD, by performing the following work (description of work):  
ACCESS MH 1823 TO SPLICE FIBER OPTIC CABLE. ACCESS POLES TO SPLICE AERIAL FIBER OPTIC CABLE.  
TRAFFIC CONTROL PLAN IS IN PLACE. PLEASE SEE ATTACHED PERMIT DRAWINGS FOR AT&T JOB#

Work will commence on or about 6/21/2018 for approximately 3-DAYS days.

I, the undersigned, certify that I am the owner of the respective property, or am qualified to represent the owner and agree to do the work described above in accordance with the rules and regulations of San Joaquin County and subject to inspection and approval.

  
Engineering Administrator  
Signature of Applicant - Title

05/17/2018  
Date



SIGN LEGEND

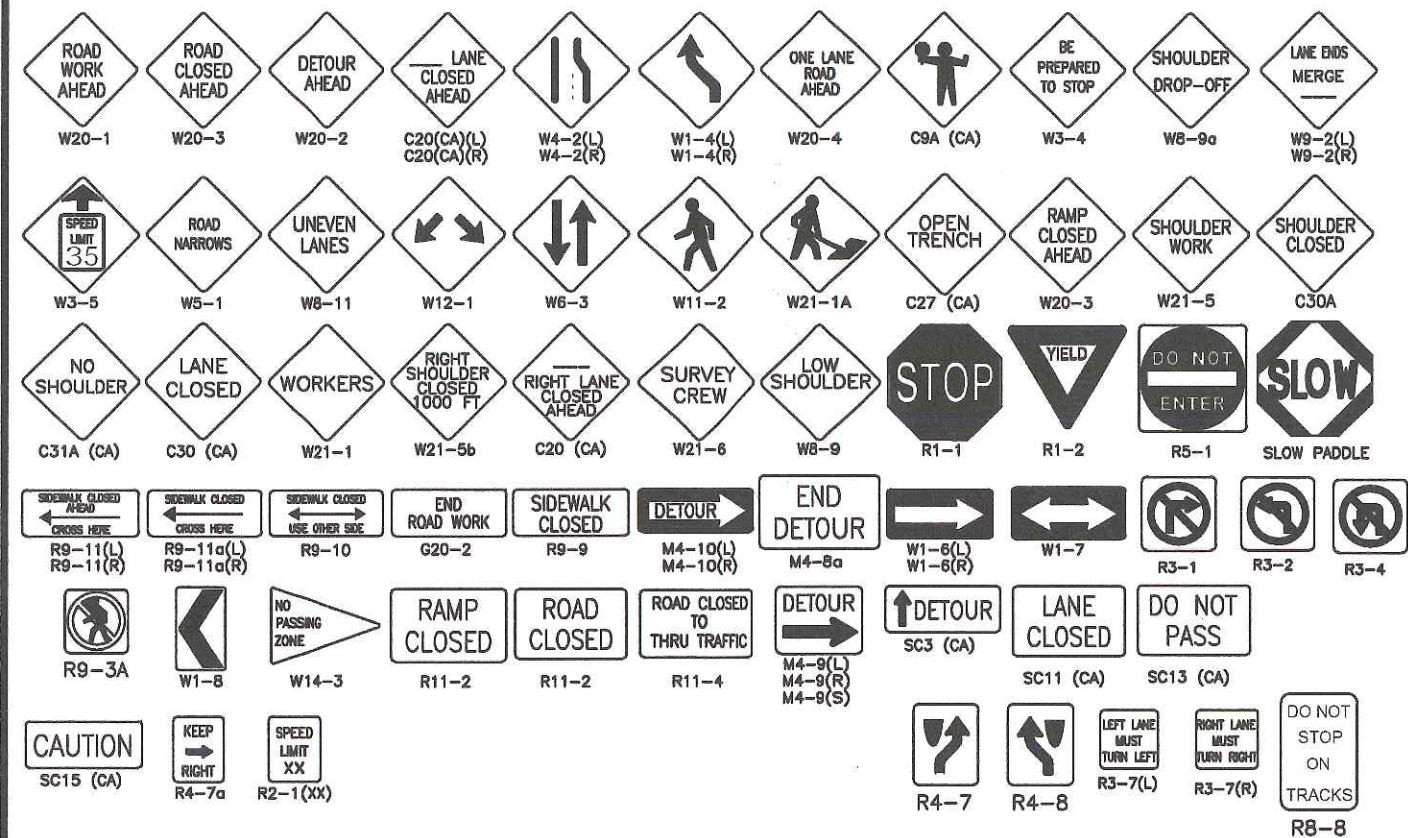

LEGEND

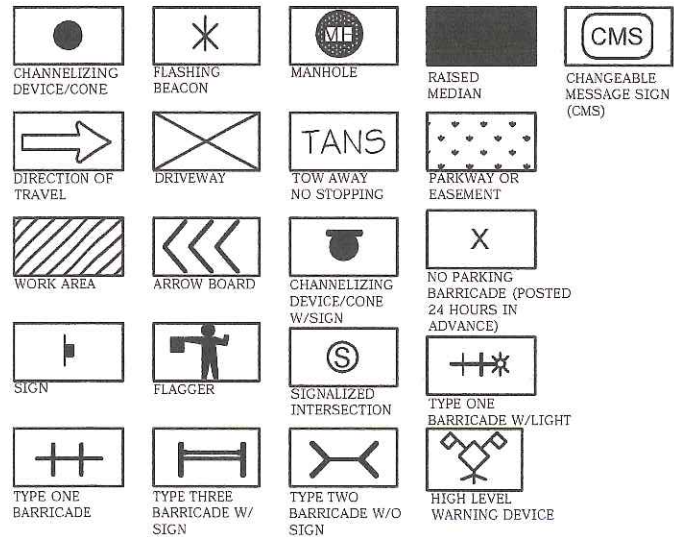

REQUIREMENTS:

- 1. THE CONTRACTOR IS RESPONSIBLE FOR PROMPTLY RESTORING THE ROAD BACK TO SATISFACTORY CONDITION WHICH INCLUDES, BUT IS NOT LIMITED TO, PAVING, STRIPPING, MARKINGS, SIGNING, AND LOOP DETECTION. ALL PLANS SHALL BE IN ACCORDANCE WITH 2014 CA. MUTCD.
- 2. THE AGENCY RESERVES THE RIGHT TO OBSERVE THESE TRAFFIC CONTROL PLANS IN OPERATION AND TO MAKE CHANGES AS FIELD CONDITIONS WARRANT.
- 3. TRENCHES SHALL BE BACK-FILLED OR STEEL-PLATED DURING NON-WORK HOURS. STEEL PLATES SHALL HAVE AN ASPHALT RAMP ON ALL EDGES, SECURELY SUPPORTED SO THEY WON'T ROCK AND A SIGN POSTED NEAR THE PLATES IDENTIFYING THE CONTRACTORS NAME AND 24 HOUR EMERGENCY TELEPHONE NUMBER. ALL DIRT, DUST, AND DEBRIS SHALL BE REMOVED FROM THE STREET AT THE END OF EACH DAY AND AT THE END OF THE JOB. THE STREET SHALL BE KEPT IN A DRIVABLE CONDITION AT ALL TIMES.
- 4. ANY WORK THAT CREATES AN UNDUE SAFETY RISK OR THAT CREATES SEVERE CONGESTION WILL BE SHUT DOWN BY THE AGENCY.
- 5. A COPY OF ALL TRAFFIC REQUIREMENTS AND TRAFFIC CONTROL PLANS ISSUED BY THE AGENCY MUST BE KEPT ON THE JOB SITE.
- 6. APPROVAL OF THIS PLAN DOES NOT CONSTITUTE AN OFFICIAL PERMIT. CONTACT THE AGENCY FOR INFORMATION ON OBTAINING A PERMIT.
- 7. ALL TRAVEL LANES WILL TYPICALLY BE A MINIMUM OF 12 FEET WIDE, 14 FEET IF ADJACENT TO BIKE LANES, UNLESS OTHERWISE SPECIFICALLY APPROVED BY THE AGENCY.
- 8. FLASHING ARROW BOARDS AS REQUIRED BY THE AGENCY.
- 9. WARNING (W) SERIES SIGNS USED IN WORK ZONES SHALL BE BLACK ON AN ORANGE BACKGROUND.
- 10. CONES AND PYLONS SHALL HAVE YELLOW REFLECTORIZED SLEEVES WHEN PLACED ALONG THE CENTERLINE AND WHITE REFLECTORIZED SLEEVES ALONG THE OUTSIDE SHOULDER.
- 11. IF PARKING IS ALLOWED IN THE ADVANCE WORKING AREA, ADVANCE WARNING SIGNS SHALL BE MOUNTED ON HIGH LEVEL DEVICES.
- 12. THE CONTRACTOR SHALL POST TOW-AWAY/NO PARKING SIGNS SEVENTY-TWO (72) HOURS IN ADVANCE, WITH DAY OF WEEK, DATE, AND WORK HOURS NOTED, AND SHALL BAG PARKING METERS (WHERE APPLICABLE).
- 13. OPEN CUT WORK SHALL BE DONE IN \_\_ PHASES.
- 14. WORKERS SHALL WEAR HARD HATS AND ORANGE VESTS AT ALL TIMES.
- 15. COUNTY TRANSIT DISTRICT SHALL BE NOTIFIED (5) WORKING DAYS PRIOR TO ANY WORK THAT AFFECTS BUS STOPS.
- 16. CONSTRUCTION SIGNS SHALL NOT OBSTRUCT SIGHT VISIBILITY AT DRIVEWAYS.
- 17. CONTRACTOR SHALL NOTIFY ALL LOCAL BUSINESS OWNERS/OCCUPANTS 72 HOURS IN ADVANCE PRIOR TO ANY CONSTRUCTION ADJACENT TO BUSINESSES.

JOB LOCATION		WORK HOURS	
COPPEROPOLIS RD, DRAIS RD		FROM: TO:	
BEGIN CROSS STREET		END CROSS STREET	
S. PATRICK RD, COPPEROPOLIS RD		BERN AVE, FARMINGTON RD	
PERMIT NO.			
WORK TO BE DONE			
MANHOLE ACCESS, AERIAL			
START DATE	END DATE		
PERMIT WORK EXTENSIONS MUST BE OBTAINED BY THE END OF PERMIT DATE			

POSTED SPEED LIMIT	APPROACH SPEED	TAPER LENGTH	SPACING OF CONES	SIGN SPACING
50 MPH	50 MPH	200 FT.	50 FT.	350, 500 FT.
GENERAL NOTES:				
FOR HOURS OF DARKNESS, CHANGE CONES TO VERTICAL BARRICADES WITH STEADY BURN LIGHTS.				
NOTHING CONTAINED ON THIS DRAWING SHALL PREVENT LOCAL JURISDICTIONS FROM MODIFYING, CHANGING, OR ADOPTING NEW SPECIFICATIONS DEEMED NECESSARY.				
CRITERIA FOR POSITION, LOCATION, AND USE OF TRAFFIC CONTROL DEVICES IS SOLELY FOR THE PURPOSE OF GUIDANCE TO ASSIST IN THE SET UP OF THE TRAFFIC CONTROL PLANS.				

TABLE 6C-1 2014 CALIFORNIA MUTCD-RECOMMENDED ADVANCE WARNING SIGN SPACING-

ROAD TYPE	DISTANCE BETWEEN SIGNS**		
	A	B	C
URBAN - 25 MPH OR LESS***	100 FEET	100 FEET	100 FEET
URBAN - MORE THAN 25 MPH TO 40 MPH***	250 FEET	250 FEET	250 FEET
URBAN - MORE THAN 40 MPH***	350 FEET	350 FEET	350 FEET
RURAL	500 FEET	500 FEET	500 FEET
EXPRESSWAY/FREEWAY	1,000 FEET	1,500 FEET	2,640 FEET

\*\*\* THE COLUMN HEADING A, B, AND C ARE THE DIMENSIONS SHOWN IN FIGURES 6H-1 THROUGH 6H-4S. THE A DIMENSION IS THE DISTANCE FROM THE TRANSITION OR POINT OF ORIGIN TO FIRST SIGN. THE B DIMENSION IS THE DISTANCE BETWEEN THE FIRST AND SECOND SIGNS. THE C DIMENSION IS THE DISTANCE BETWEEN THE SECOND AND THIRD SIGN. (THE THIRD SIGN IS THE FIRST ONE IN THE THREE-SIGN SERIES ENCOUNTERED BY A DRIVER APPROACHING A TTC ZONE).

\*\*\* POSTED SPEED LIMIT, OFF-PEAK 85TH-PERCENTILE SPEED PRIOR TO WORK STARTING, OR OTHER ANTICIPATED OPERATING SPEED IN MPH

TABLE 6C-2 2014 CALIFORNIA MUTCD-STOPPING SIGHT DISTANCE AS A FUNCTION OF SPEED-

SPEED* (MPH)	DISTANCE (FT)
20	115
25	155
30	200
35	250
40	305
45	360
50	425
55	495
60	570
65	645
70	730
75	820

\* POSTED SPEED, OFF-PEAK 85TH-PERCENTILE SPEED PRIOR TO WORK STARTING OR THE ANTICIPATED OPERATING SPEED

TABLE 6C-3 2014 CALIFORNIA MUTCD-TAPER LENGTH CRITERIA FOR TEMPORARY TRAFFIC CONTROL ZONE-

TYPE OF TAPER	TAPER LENGTH (L)*
MERCING TAPER	AT LEAST L
SHIFTING TAPER	AT LEAST 0.5 L
SHOULDER TAPER	AT LEAST 0.33 L
ONE LANE, TWO-WAY TRAFFIC TAPER	50 M (160 FT) MAXIMUM
DOWNSTREAM TAPER	50 M (160 FT) PER LANE

TABLE 6C-4 2014 CALIFORNIA MUTCD-FORMULAS FOR DETERMINING TAPER LENGTH-

SPEED LIMIT (S)	TAPER LENGTH (L) FEET
40 MPH OR LESS	L = WS/10
45 MPH OR MORE	L = WS

WHERE: L = TAPER LENGTH IN METERS (FEET)  
W = WIDTH OF OFFSET IN METERS (FEET)  
S = POSTED SPEED LIMIT, OR OFF-PEAK 85TH-PERCENTILE SPEED PRIOR TO WORK STARTING, OR THE ANTICIPATED OPERATING SPEED IN KM/H (MPH)

COUNTY OF: SAN JOAQUIN

TRAFFIC CONTROL PLAN

PLANS ACCEPTED BY:	CHC Consulting 1845 W. Orangewood Ave., Suite 300, Orange, CA 92868 (949) 250-0004 / FAX (949) 250-0006 PLANS PREPARED BY: NAME: MIKE MATHERNE PHONE: (949) 250-0004 DATE: 05-16-18 REVISION DATE: N/A	JOB NUMBER A01B40D SCALE: NONE PAGE: COVER SHEET
R.C.E.		
EXP. DATE		





SIGN LEGEND

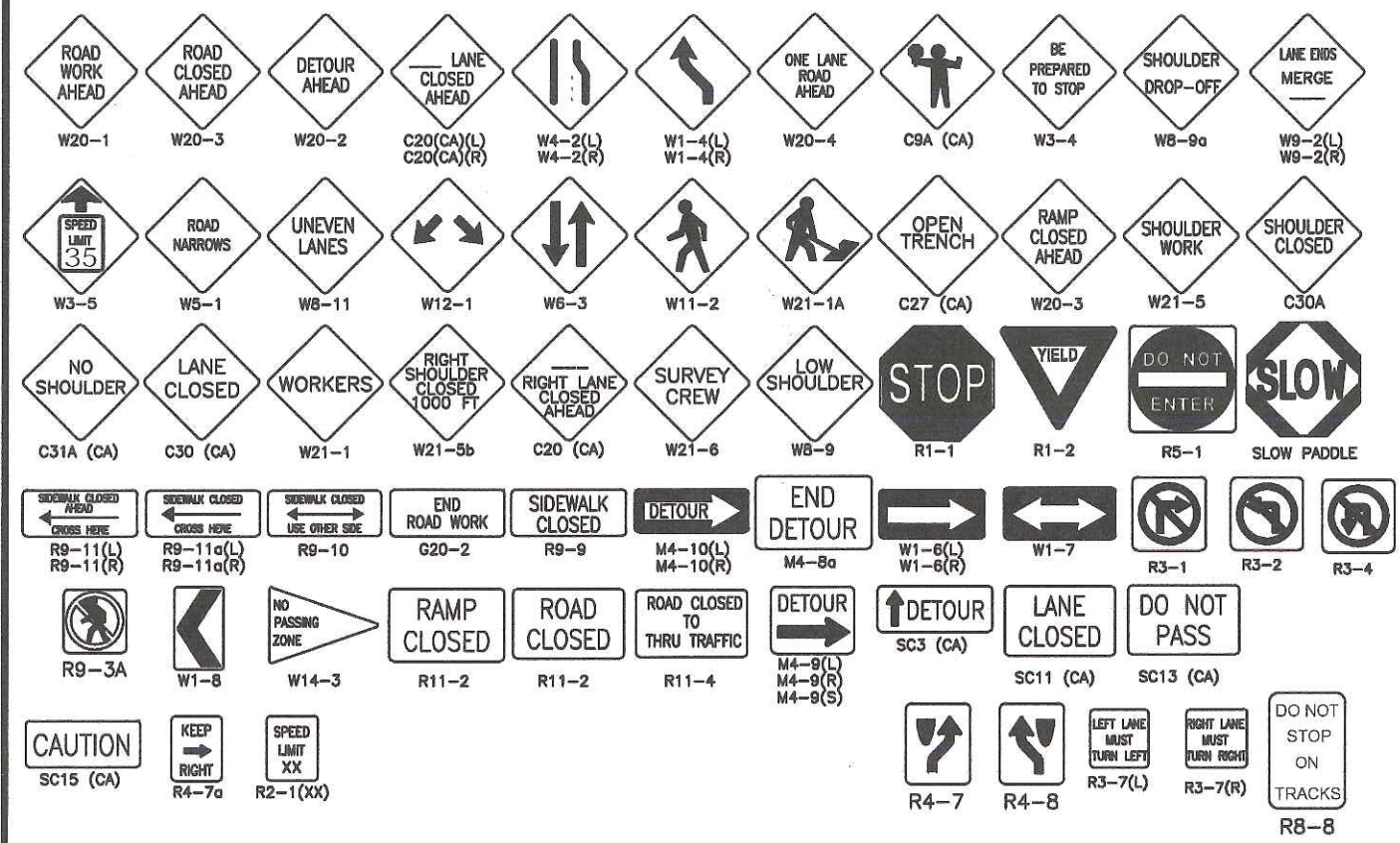

LEGEND

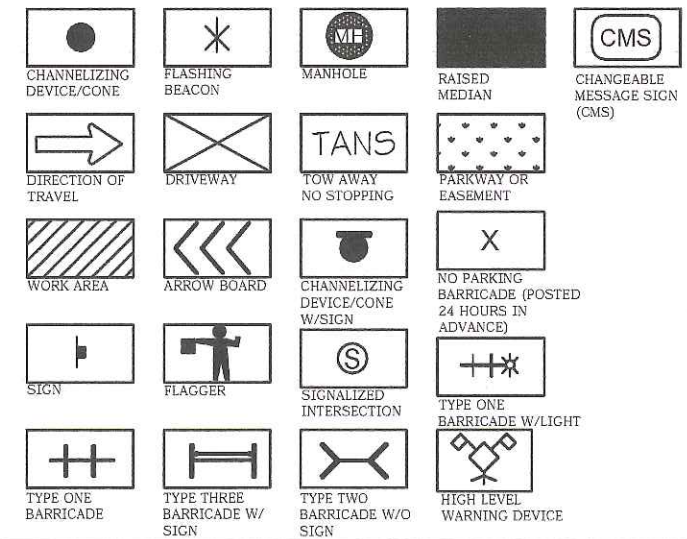

REQUIREMENTS:

- 1. THE CONTRACTOR IS RESPONSIBLE FOR PROMPTLY RESTORING THE ROAD BACK TO SATISFACTORY CONDITION WHICH INCLUDES, BUT IS NOT LIMITED TO, PAVING, STRIPPING, MARKINGS, SIGNING, AND LOOP DETECTION. ALL PLANS SHALL BE IN ACCORDANCE WITH 2014 CA. MUTCD.
- 2. THE AGENCY RESERVES THE RIGHT TO OBSERVE THESE TRAFFIC CONTROL PLANS IN OPERATION AND TO MAKE CHANGES AS FIELD CONDITIONS WARRANT.
- 3. TRENCHES SHALL BE BACK-FILLED OR STEEL-PLATED DURING NON-WORK HOURS. STEEL PLATES SHALL HAVE AN ASPHALT RAMP ON ALL EDGES, SECURELY SUPPORTED SO THEY WON'T ROCK AND A SIGN POSTED NEAR THE PLATES IDENTIFYING THE CONTRACTORS NAME AND 24 HOUR EMERGENCY TELEPHONE NUMBER. ALL DIRT, DUST, AND DEBRIS SHALL BE REMOVED FROM THE STREET AT THE END OF EACH DAY AND AT THE END OF THE JOB. THE STREET SHALL BE KEPT IN A DRIVABLE CONDITION AT ALL TIMES.
- 4. ANY WORK THAT CREATES AN UNDUE SAFETY RISK OR THAT CREATES SEVERE CONGESTION WILL BE SHUT DOWN BY THE AGENCY.
- 5. A COPY OF ALL TRAFFIC REQUIREMENTS AND TRAFFIC CONTROL PLANS ISSUED BY THE AGENCY MUST BE KEPT ON THE JOB SITE.
- 6. APPROVAL OF THIS PLAN DOES NOT CONSTITUTE AN OFFICIAL PERMIT. CONTACT THE AGENCY FOR INFORMATION ON OBTAINING A PERMIT.
- 7. ALL TRAVEL LANES WILL TYPICALLY BE A MINIMUM OF 12 FEET WIDE, 14 FEET IF ADJACENT TO BIKE LANES, UNLESS OTHERWISE SPECIFICALLY APPROVED BY THE AGENCY.
- 8. FLASHING ARROW BOARDS AS REQUIRED BY THE AGENCY.
- 9. WARNING (W) SERIES SIGNS USED IN WORK ZONES SHALL BE BLACK ON AN ORANGE BACKGROUND.
- 10. CONES AND PYLONS SHALL HAVE YELLOW REFLECTORIZED SLEEVES WHEN PLACED ALONG THE CENTERLINE AND WHITE REFLECTORIZED SLEEVES ALONG THE OUTSIDE SHOULDER.
- 11. IF PARKING IS ALLOWED IN THE ADVANCE WORKING AREA, ADVANCE WARNING SIGNS SHALL BE MOUNTED ON HIGH LEVEL DEVICES.
- 12. THE CONTRACTOR SHALL POST TOW-AWAY/NO PARKING SIGNS SEVENTY-TWO (72) HOURS IN ADVANCE, WITH DAY OF WEEK, DATE, AND WORK HOURS NOTED, AND SHALL BAG PARKING METERS (WHERE APPLICABLE).
- 13. OPEN CUT WORK SHALL BE DONE IN \_\_ PHASES.
- 14. WORKERS SHALL WEAR HARD HATS AND ORANGE VESTS AT ALL TIMES.
- 15. COUNTY TRANSIT DISTRICT SHALL BE NOTIFIED (5) WORKING DAYS PRIOR TO ANY WORK THAT AFFECTS BUS STOPS.
- 16. CONSTRUCTION SIGNS SHALL NOT OBSTRUCT SIGHT VISIBILITY AT DRIVEWAYS.
- 17. CONTRACTOR SHALL NOTIFY ALL LOCAL BUSINESS OWNERS/OCCUPANTS 72 HOURS IN ADVANCE PRIOR TO ANY CONSTRUCTION ADJACENT TO BUSINESSES.

JOB LOCATION	WORK HOURS
COPPEROPOLIS RD, DRAIS RD	FROM: TO:
BEGIN CROSS STREET	END CROSS STREET
S. PATRICK RD, COPPEROPOLIS RD	BERN AVE, FARMINGTON RD
PERMIT NO.	
WORK TO BE DONE	
MANHOLE ACCESS, AERIAL	

TABLE 6C-1 2014 CALIFORNIA MUTCD-RECOMMENDED ADVANCE WARNING SIGN SPACING-

ROAD TYPE	DISTANCE BETWEEN SIGNS**		
	A	B	C
URBAN - 25 MPH OR LESS***	100 FEET	100 FEET	100 FEET
URBAN - MORE THAN 25 MPH TO 40 MPH***	250 FEET	250 FEET	250 FEET
URBAN - MORE THAN 40 MPH***	350 FEET	350 FEET	350 FEET
RURAL	500 FEET	500 FEET	500 FEET
EXPRESSWAY/FREEWAY	1,000 FEET	1,500 FEET	2,640 FEET

\*\* THE COLUMN HEADING A, B, AND C ARE THE DIMENSIONS SHOWN IN FIGURES 6H-1 THROUGH 6H-40. THE A DIMENSION IS THE DISTANCE FROM THE TRANSITION OR POINT OF ORIGIN TO FIRST SIGN. THE B DIMENSION IS THE DISTANCE BETWEEN THE FIRST AND SECOND SIGNS. THE C DIMENSION IS THE DISTANCE BETWEEN THE SECOND AND THIRD SIGN. (THE THIRD SIGN IS THE FIRST ONE IN THE THREE-SIGN SERIES ENCOUNTERED BY A DRIVER APPROACHING A TTC ZONE.)

\*\*\* POSTED SPEED LIMIT, OFF-PEAK 85TH-PERCENTILE SPEED PRIOR TO WORK STARTING, OR OTHER ANTICIPATED OPERATING SPEED IN MPH

TABLE 6C-2 2014 CALIFORNIA MUTCD-STOPPING SIGHT DISTANCE AS A FUNCTION OF SPEED-

SPEED* (MPH)	DISTANCE (FT)
20	115
25	155
30	200
35	250
40	305
45	360
50	425
55	495
60	570
65	645
70	730
75	820

\* POSTED SPEED, OFF-PEAK 85TH-PERCENTILE SPEED PRIOR TO WORK STARTING OR THE ANTICIPATED OPERATING SPEED

TABLE 6C-3 2014 CALIFORNIA MUTCD-TAPER LENGTH CRITERIA FOR TEMPORARY TRAFFIC CONTROL ZONE-

TYPE OF TAPER	TAPER LENGTH (L)*
MERCING TAPER	AT LEAST L
SHIFTING TAPER	AT LEAST 0.5 L
SHOULDER TAPER	AT LEAST 0.33 L
ONE LANE TWO-WAY TRAFFIC TAPER	30 M (100FT) MAXIMUM
DOWNSTREAM TAPER	30 M (100FT) PER LANE

TABLE 6C-4 2014 CALIFORNIA MUTCD-FORMULAS FOR DETERMINING TAPER LENGTH-

SPEED LIMIT (S) FEET	TAPER LENGTH (L) FEET
40 MPH OR LESS	L=WS
45 MPH OR MORE	L=WS

WHERE: L= TAPER LENGTH IN METERS (FEET)  
W= WIDTH OF OFFSET IN METERS (FEET)  
S= POSTED SPEED LIMIT, OR OFF-PEAK 85TH-PERCENTILE SPEED PRIOR TO WORK STARTING, OR THE ANTICIPATED OPERATING SPEED IN KM/H (MPH)

COUNTY OF: SAN JOAQUIN

TRAFFIC CONTROL PLAN

START DATE	END DATE	POSTED SPEED LIMIT	APPROACH SPEED	TAPER LENGTH	SPACING OF CONES	SIGN SPACING	JOB NUMBER
		50 MPH	50 MPH	200 FT.	50 FT.	350, 500 FT.	A01B40D
GENERAL NOTES:							PLANS ACCEPTED BY:
FOR HOURS OF DARKNESS, CHANGE CONES TO VERTICAL BARRICADES WITH STEADY BURN LIGHTS.							DATE
NOTHING CONTAINED ON THIS DRAWING SHALL PREVENT LOCAL JURISDICTIONS FROM MODIFYING, CHANGING, OR ADOPTING NEW SPECIFICATIONS DEEMED NECESSARY.							R.C.E.
CRITERIA FOR POSITION, LOCATION, AND USE OF TRAFFIC CONTROL DEVICES IS SOLELY FOR THE PURPOSE OF GUIDANCE TO ASSIST IN THE SET UP OF THE TRAFFIC CONTROL PLANS.							EXP. DATE
PERMIT WORK EXTENSIONS MUST BE OBTAINED BY THE END OF PERMIT DATE							CHC Consulting 1845 W. Orangewood Ave., Suite 300, Orange, CA 92868 (949) 250-0004 / FAX (949) 250-0006 PLANS PREPARED BY: MIKE MATHERNE PHONE: (949) 250-0004 DATE: 05-16-18 REVISION DATE: N/A





**COPPEROPOLIS RD AND S. PATRICK RD  
-MANHOLE 1823 ACCESS  
WORK AREA 1 OF 4  
PHASE 1 OF 1  
WORK AREA 65' W/O C/L S. PATRICK RD**



ISSUE	DATE
1	05-16-18

**LEGEND**

- \* = PORTABLE FLASHING BEACON (P.F.B.)
- ≡ = TYPE III BARRICADE W/SIGN (5H x 4W)
- ≡ = TYPE II BARRICADE W/SIGN (3H x 2W)
- = 28" (11cm) TRAFFIC CONES W/ 13" (5cm) REFLECTIVE SLEEVE FOR DAY/NIGHT USE OR DELINEATORS IF DAY USE ONLY
- = TRAFFIC CONE WITH CLIP ON SIGN
- ≡ = TYPE I W/ SIGN
- ≡ = EXISTING SIGN
- ⊙ = SIGNALIZED INTERSECTION
- ⚡ = FLASHING ARROWBOARD
- ⚡ = HIGH LEVEL WARNING DEVICE (FLAGTREE)
- ⚡ = FLAGGER
- TANSAT = TOW AWAY NO STOPPING ANY TIME
- ⊠ = EXISTING DRIVEWAY
- ▨ = WORK ZONE (ACTIVITY AREA) LIMITS
- = DIRECTION OF TRAFFIC

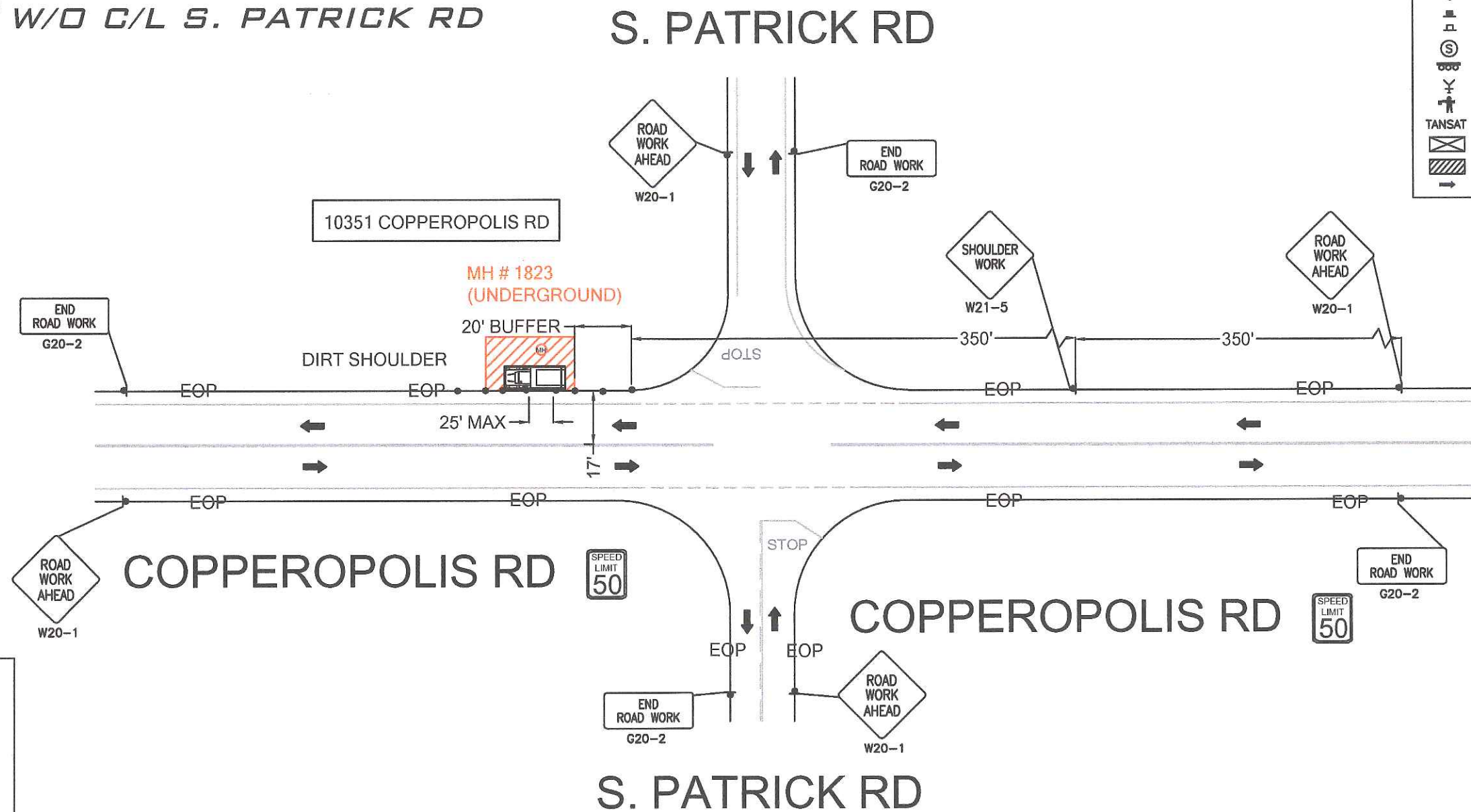

**LOCATION MAP**

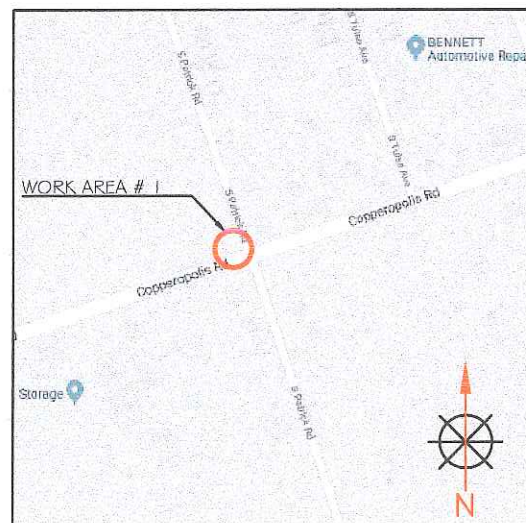

MAINTAIN DRIVEWAY ACCESS  
AT ALL TIMES

MANHOLE 1823	
TYPE OF CONSTRUCTION MANHOLE ACCESS	
JOB NUMBER A01B40D	
PAGE: TC-1	OF TC-4
SCALE: 1:40	

**DRAIS RD AND COPPEROPOLIS RD**  
**-POLE # 1 ACCESS**  
**WORK AREA 2 OF 4**  
**PHASE 1 OF 1**  
**WORK AREA 2690' S/O C/L COPPEROPOLIS RD**



ISSUE	DATE
1	05-16-18

**LEGEND**

- \* = PORTABLE FLASHING BEACON (P.F.B.)
- ⚡ = TYPE III BARRICADE W/SIGN (5H x 4W)
- ⚡ = TYPE II BARRICADE W/SIGN (3H x 2W)
- = 28" (11cm) TRAFFIC CONES W/ 13" (5cm) REFLECTIVE SLEEVE FOR DAY/NIGHT USE OR DELINEATORS IF DAY USE ONLY
- ⬇ = TRAFFIC CONE WITH CLIP ON SIGN
- ⚡ = TYPE I W/ SIGN
- ⚡ = EXISTING SIGN
- Ⓢ = SIGNALIZED INTERSECTION
- ⚡ = FLASHING ARROWBOARD
- ⚡ = HIGH LEVEL WARNING DEVICE (FLAGTREE)
- ⚡ = FLAGGER
- TANSAT = TOW AWAY NO STOPPING ANY TIME
- ⓧ = EXISTING DRIVEWAY
- ▨ = WORK ZONE (ACTIVITY AREA) LIMITS
- ➔ = DIRECTION OF TRAFFIC

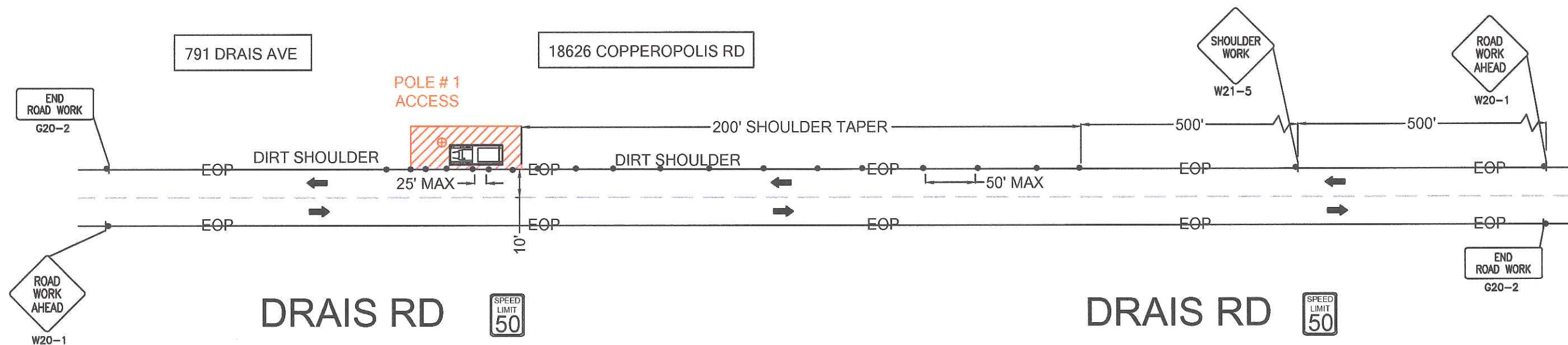

**LOCATION MAP**

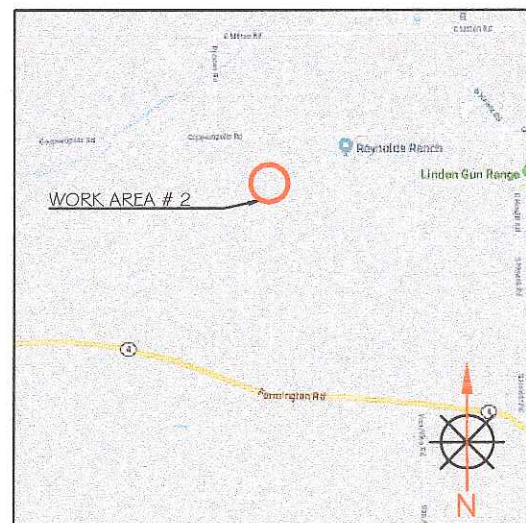

MAINTAIN DRIVEWAY ACCESS  
AT ALL TIMES

POLE # 1	
TYPE OF CONSTRUCTION AERIAL	
JOB NUMBER A01B40D	
PAGE: TC-2 OF TC-4	SCALE: 1:40



**DRAIS RD AND FARMINGTON RD  
-POLE # 2 ACCESS  
WORK AREA 3 OF 4  
PHASE 1 OF 1  
WORK AREA 750' N/O C/L FARMINGTON RD**

ISSUE	DATE
1	05-16-18

**LEGEND**

- \* = PORTABLE FLASHING BEACON (P.F.B.)
- ☒ = TYPE III BARRICADE W/SIGN (5'11" x 4'11")
- ☒ = TYPE II BARRICADE W/SIGN (3'11" x 2'11")
- = 28" (11cm) TRAFFIC CONES W/ 13" (5cm) REFLECTIVE SLEEVE FOR DAY/NIGHT USE OR DELINEATORS IF DAY USE ONLY
- = TRAFFIC CONE WITH CLIP ON SIGN
- ☒ = TYPE I W/ SIGN
- ☒ = EXISTING SIGN
- Ⓢ = SIGNALIZED INTERSECTION
- ☒ = FLASHING ARROWBOARD
- ☒ = HIGH LEVEL WARNING DEVICE (FLAGTREE)
- ☒ = FLAGGER
- TANSAT = TOW AWAY NO STOPPING ANY TIME
- ☒ = EXISTING DRIVEWAY
- ☒ = WORK ZONE (ACTIVITY AREA) LIMITS
- = DIRECTION OF TRAFFIC

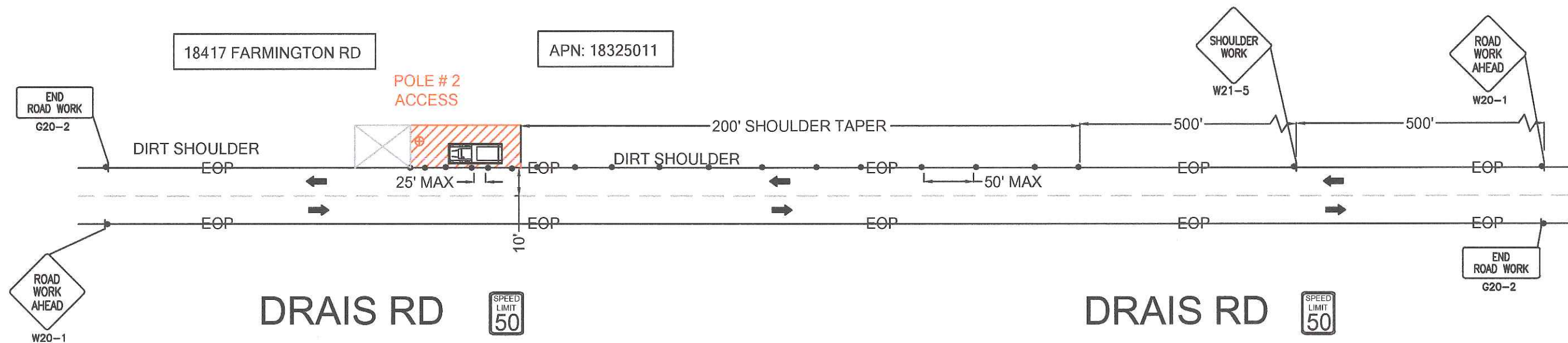

LOCATION MAP

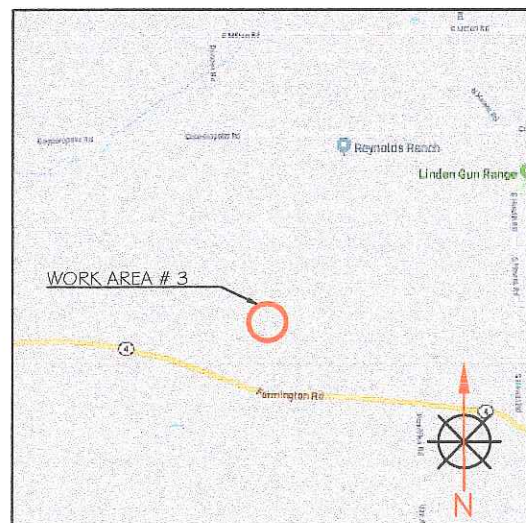

MAINTAIN DRIVEWAY ACCESS  
AT ALL TIMES

POLE # 2	
TYPE OF CONSTRUCTION AERIAL	
JOB NUMBER A01B40D	
PAGE: TC-3 OF TC-4	SCALE: 1:40



**DRAIS RD AND FARMINGTON RD  
-POLE # 3 ACCESS  
WORK AREA 4 OF 4  
PHASE 1 OF 1  
WORK AREA 140' N/O C/L FARMINGTON RD**

ISSUE	DATE
1	05-16-18

**LEGEND**

- \* = PORTABLE FLASHING BEACON (P.F.B.)
- III = TYPE III BARRICADE W/SIGN (5'H x 4'W)
- II = TYPE II BARRICADE W/SIGN (3'H x 2'W)
- = 28" (11cm) TRAFFIC CONES W/ 13" (5cm) REFLECTIVE SLEEVE FOR DAY/NIGHT USE OR DELINEATORS IF DAY USE ONLY
- = TRAFFIC CONE WITH CLIP ON SIGN
- I = TYPE I W/ SIGN
- EXISTING SIGN
- § = SIGNALIZED INTERSECTION
- FLASHING ARROWBOARD
- Y = HIGH LEVEL WARNING DEVICE (FLAGTREE)
- FLAGGER
- TANSAT = TOW AWAY NO STOPPING ANY TIME
- EXISTING DRIVEWAY
- WORK ZONE (ACTIVITY AREA) LIMITS
- DIRECTION OF TRAFFIC

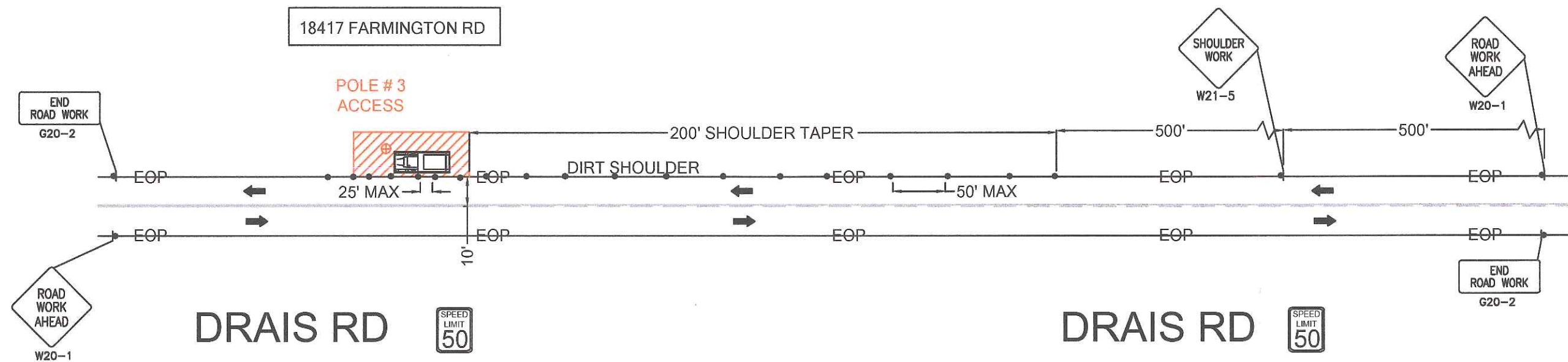

LOCATION MAP

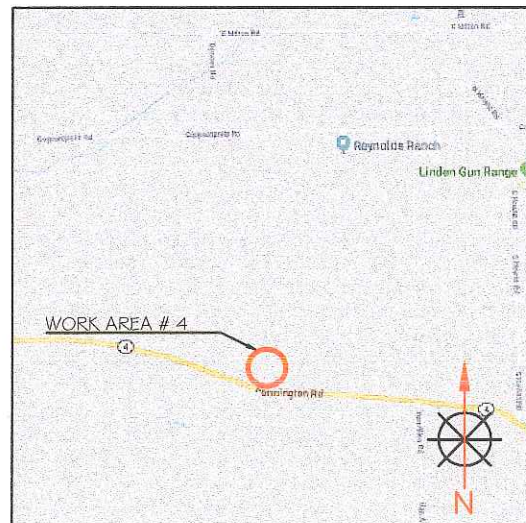

MAINTAIN DRIVEWAY ACCESS  
AT ALL TIMES

POLE # 3	
TYPE OF CONSTRUCTION AERIAL	
JOB NUMBER <b>A01B40D</b>	
PAGE: <b>TC-4</b> OF <b>TC-4</b>	SCALE: <b>1:40</b>